

Do not write in these spaces

2

No. of Units Involved

Form 1 of 3

Supplemental Report

Non-Reportable

20110325027

Date Received by DMV

Crash Date 03/25/2011

County GUILFORD

Time 02:10

Local Use/Patrol Area TRACT 183

33 Relation to Roadway Surface 1 Crash occurred in Greensboro Municipality on W MARKET ST at N AYCOCK ST toward WESTOVER TERRACE

UNIT # 1 VEHICLE PEDESTRIAN HIT & RUN COMMERCIAL 20 VEHICLE Driver MARCIAL ARAGON COLMILLO Address Greensboro City Greensboro State NC Zip 27407381

UNIT # 2 VEHICLE PEDESTRIAN HIT & RUN OTHER Driver IAN MICHAEL SMITH Address Archdale City Archdale State NC Zip 27263382

Owner MARCIAL ARAGON COLMILLO Address Greensboro City Greensboro State NC Zip 274073814 Plate NC 2010 Vehicle CHEV 1995 Style 2 Vehicle 2 Vehicle 2 Estimated Damage \$5,000.00 Insurance NATIONWIDE MUTUAL INSURANCE C

Owner ROBBIN TOMPKINS Address Trinity City Trinity State NC Zip 27370 Plate NC 2012 Vehicle MITS 2007 Style 1 Vehicle 1 Vehicle 1 Estimated Damage \$10,000.00 Insurance ALLSTATE PROPERTY AND CASUALT

20 COMMERCIAL VEHICLE: Cargo, Carrier Name, Address, Source Unit 45 Cargo Body Type Same Address as Owner? Source: Truck Shipping papers Driver US DOT# ICC# Axles on Vehicle Including Trailers State State# IFTA# FEI# Fleet# Gross Vehicle Weight Rating

Table with columns A-H and rows 1-32. Contains names and addresses for all persons involved in the crash, including Juan Carlos Cortez-Lopes, Octavio Landin-Acosta, and Amanda Leigh Tompkins.

46 Name of EMS A,B,C,D,E GUILFORD COUNTY EMS 47 Injured Taken by EMS to A,B,C,D,E MOSES CONE HOSPITAL

46 Name of EMS 47 Injured Taken by EMS to (Treatment Facility and City or Town)

POINTS OF INITIAL CONTACT (Write in Codes)		Unit# 1 1 2 3		Unit# 2 1 2 3		VEHICLE INFO.		Veh # 1	Veh # 2	ROADWAY INFO.		WORK ZONE RELATED		
60 Authorized Speed Limit						35		35	69 Road Feature		21		78 Workzone Area	---
61 Estimate of Original Traveling Speed						20		112	70 Road Character		3		79 Work Activity	---
62 Estimate of Speed at Impact						20		112	71 Road Classification		5		80 Work Area Marked	---
63 Tire Impressions Before Impact (ft.)						0.00		0.00	72 Road Surface Type		3		81 Crash Location	4
64 Distance Traveled After Impact (ft.)						21		198	73 Road Configuration		4		TRAILER INFO. Unit# 1 Unit# 2	
65 Emergency Vehicle Use						---		---	74 Access Control		1		82 Trailer Type	
66 Post Crash Fire (if "Yes" check block)						<input type="checkbox"/>		<input type="checkbox"/>	75 Number of Lanes		5		1st Trailer No. Axles	0 0
67 School Bus - Contact Vehicle						<input type="checkbox"/>		<input type="checkbox"/>	76 Traffic Control Type		0		Width (inches)	0.00 0.00
68 School Bus - Noncontact Vehicle						<input type="checkbox"/>		<input type="checkbox"/>	77 Traffic Control Oper		---		Length (feet)	0.00 0.00
69 Road Feature									78 Road Configuration		4		2nd Trailer No. Axles	0 0
70 Road Character									79 Road Classification		5		Width (inches)	0.00 0.00
71 Road Classification									80 Road Surface Type		3		Length (feet)	0.00 0.00
72 Road Surface Type									81 Access Control		1		83 Unit#	Overwidth Permit #
73 Road Configuration									82 Trailer Type				Overwidth Trailer and Overwidth Mobile Home	
74 Access Control									83 Unit#					
75 Number of Lanes									84 Overwidth Trailer and Overwidth Mobile Home					
76 Traffic Control Type									85 Overwidth Permit #					
77 Traffic Control Oper									86 COMMERCIAL VEHICLE: Hazardous Materials Involvement					

COMMERCIAL VEHICLE: Hazardous Materials Involvement

Haz Mat Placard Yes No From Placard indicate:

Hazardous Cargo Yes No Released (does not include fuel from fuel tank) 4-digit placard number or name from diamond or box 1-digit number from bottom of diamond

Carrying Haz Mat Yes No

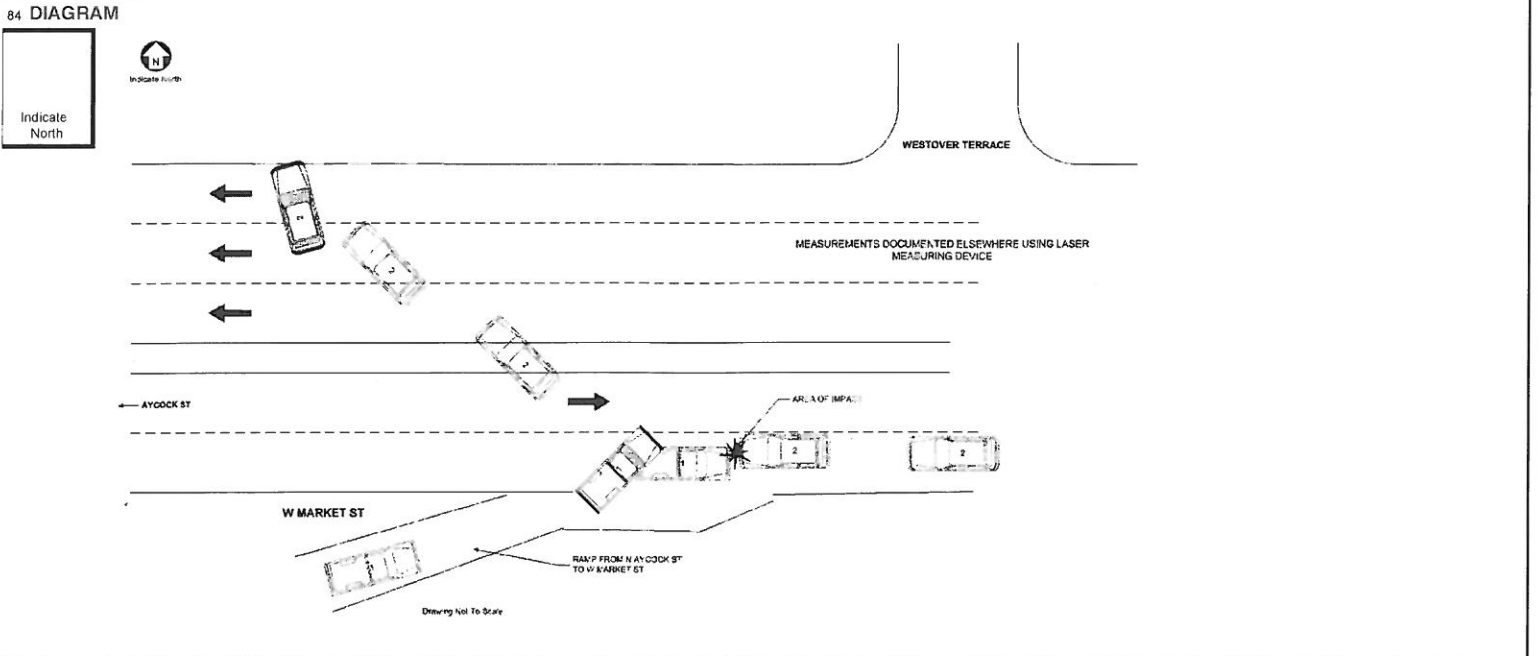

Unit# 1 was: Traveling Parked Facing N S E W on MARKET ST

Unit# 2 was: Traveling Parked Facing N S E W on MARKET ST.

85 NARRATIVE (Include pertinent and unusual aspects, which are not listed elsewhere on the form)

VEHICLE #1 WAS MERGING ONTO EAST BOUND MARKET ST FROM THE RAMP FROM NORTH BOUND AYCOCK ST. VEHICLE #2 WAS TRAVELING WEST BOUND ON MARKET ST IN THE EAST BOUND LANES. AS VEHICLE #1 BEGAN TO ENTER THE OUTSIDE TRAVEL LANE, IT WAS STRUCK IN THE FRONT BY VEHICLE #2.

86 Type/Owner: _____ Owner Address: _____ Phone: _____

ADDITIONAL PROPERTY DAMAGE: _____

State Property? Estimated Damage \$ _____

WITNESSES

Name: _____ Address: _____ Phone No. (____) _____

Name: _____ Address: _____ Phone No. (____) _____

TRAFFIC VIOLATION(S)

Name: IAN MICHAEL SMITH Charge(s): DWI, CONSUME UNDER 21

Name: _____ Charge(s): _____

DIAGRAM

